

19-Dec-20

UNIVERSITY OF MYSORE

**CENTRAL INSTRUMENTATION AND RESEARCH FACILITY  
INSTITUTION OF EXCELLENCE**

Vijnana Bhavan, Hunsur Road, Manasagangotri, Mysore-570 006

## Requisition for LCMS Analysis

### Sample Submitted by

Name : Anjana.K  
 Department : Plant Science  
 Contact No. : 9495401202  
 Email ID : anjanaprasanth23@gmail.com

### Details of the Guide

Name : Dr. K. Arunkumar  
 Department : Plant Science  
 Contact No. : 986 505 1016  
 Email ID : ksxnaxun@gmail.com

Category : University of Mysore  Other University/Institution  Industry

### Sample Information

Submitted Date : 13/12/19  
 Sample Name : Algal pigment  
 Sample ID : A, B  
 Solubility : Soluble in Methanol  
 No. of samples : 2

### Structure/Molecular formula/Molecular weight

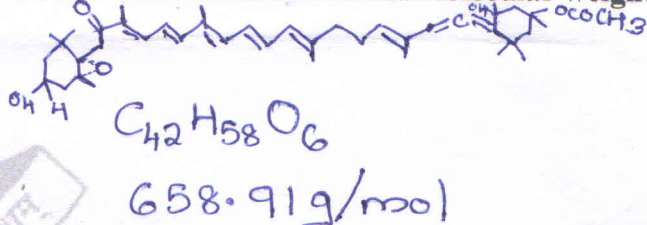

### Type of Analysis

LCMS  MADLI  APGC  Other: \_\_\_\_\_

### Declaration:

I agree that all the information provided above is true. In any publication to be published using the results, LCMS Facility, IOE, University of Mysore, Manasagangotri, Mysore 570 006, India will be acknowledged and a copy of the same will be sent to the IOE Office, University of Mysore, Manasagangotri, Mysore 570 006, India.

Signature of the Student

Signature of the Guide (With seal)

Signature of the Instrument in-charge

डॉ.के.अरुणकुमार / Dr.K.Arunkumar  
 अध्यक्ष, पादप विज्ञान विभाग / Head, Department of Plant Science  
 केरल केन्द्रीय विश्वविद्यालय / Central University of Kerala  
 परिसर, मन्नाडूर, कन्नूर / Periyar, Kasaragod, Kerala 671316